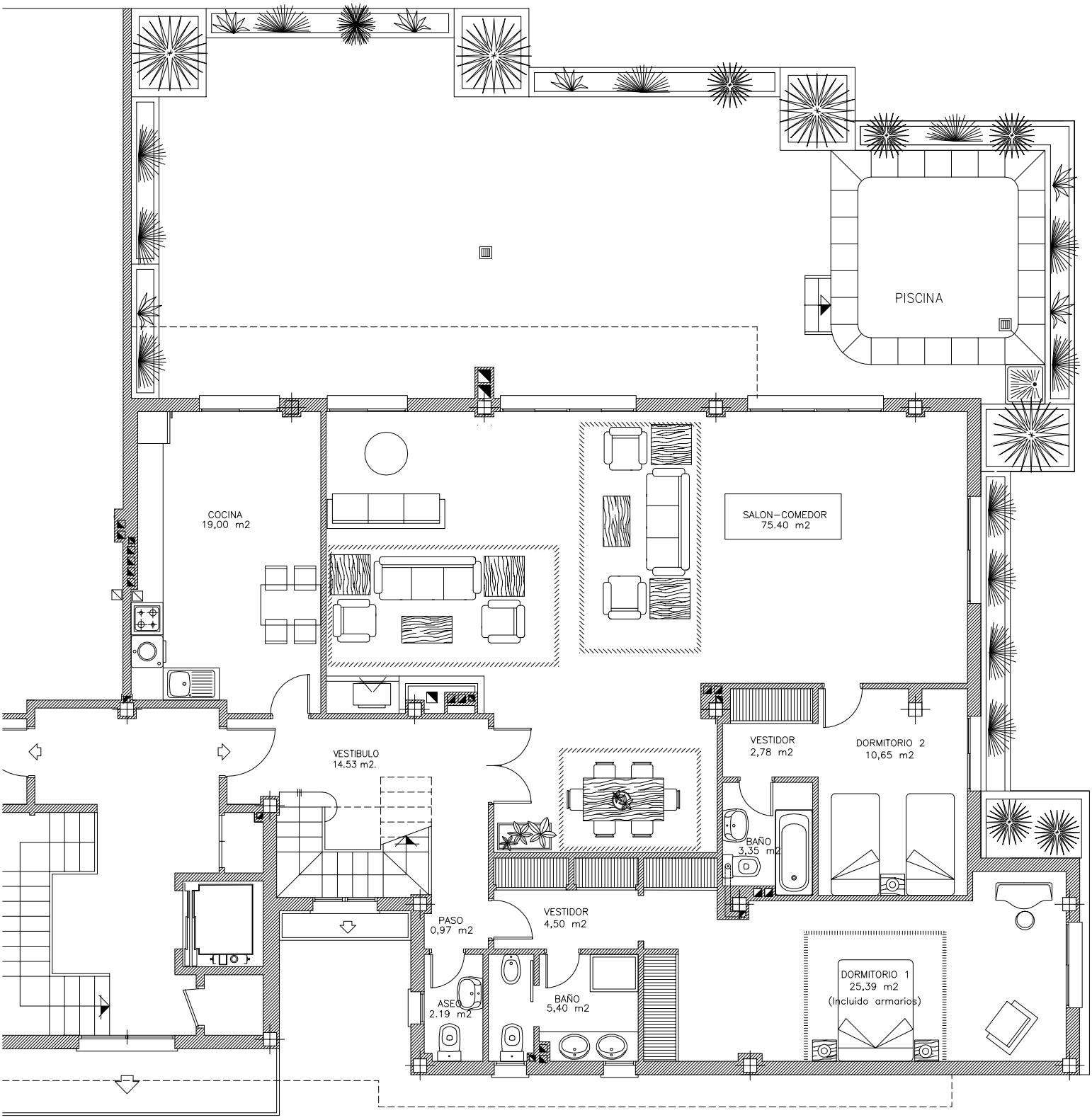

VIVIENDA TIPO ÁTICO A

(Modificado 05/09/2012)